



Experts of financial
derivatives pricing

— — 2021

[2017]1

MTO

F3070864

Z0015179

F3074960

tangjianlin@jinxingqh.com

1
2
3



1

1 2201

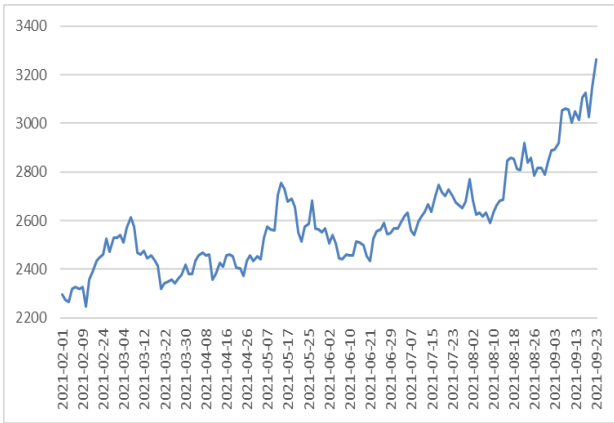

2

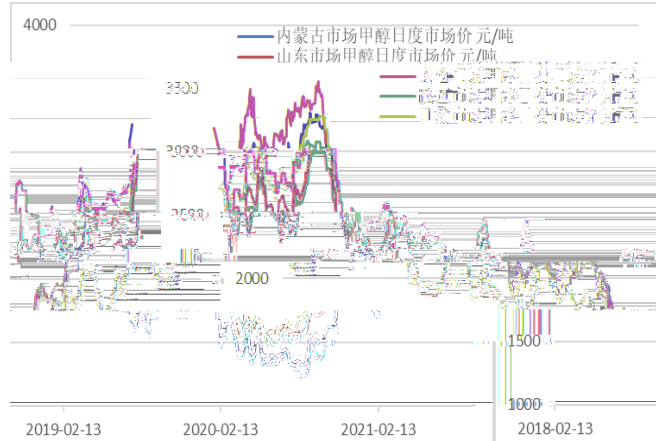

2021

9

3500

2

3 01

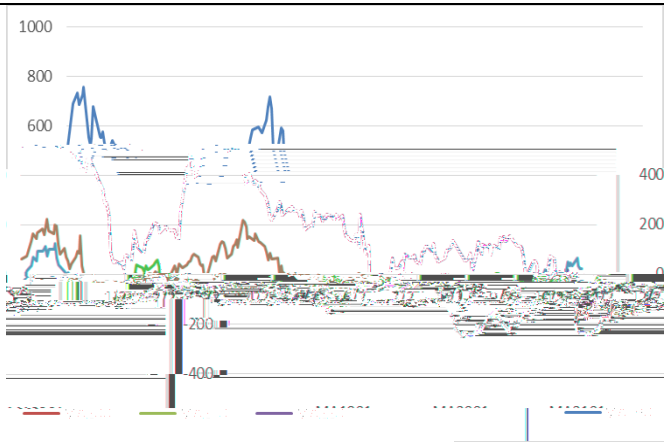

4 01-05

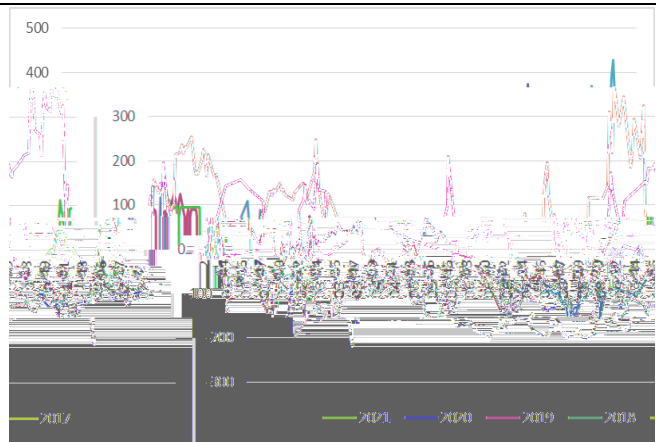



-01 8

01

05

01-05

01-05

3

1

5 %

6 %

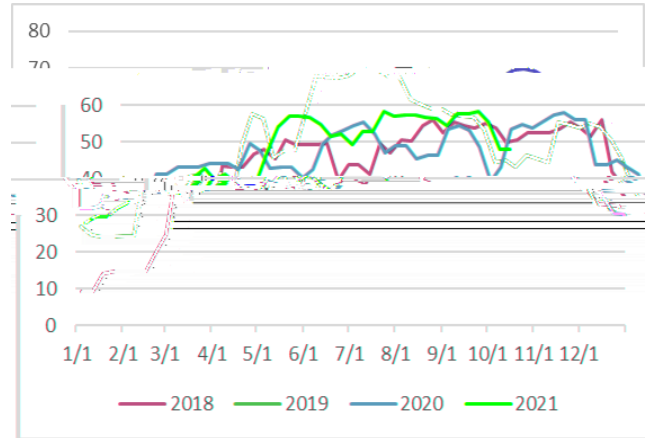
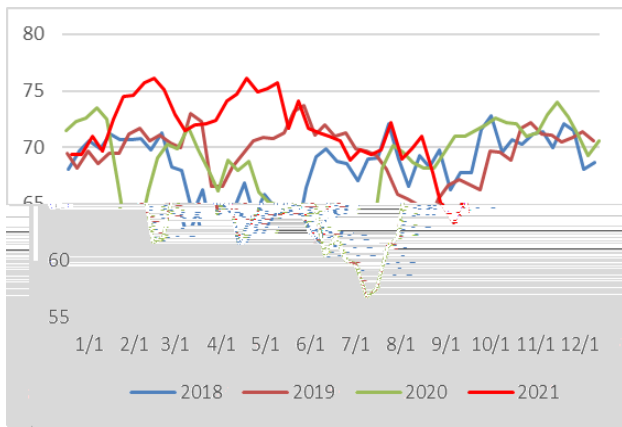

7 %

8

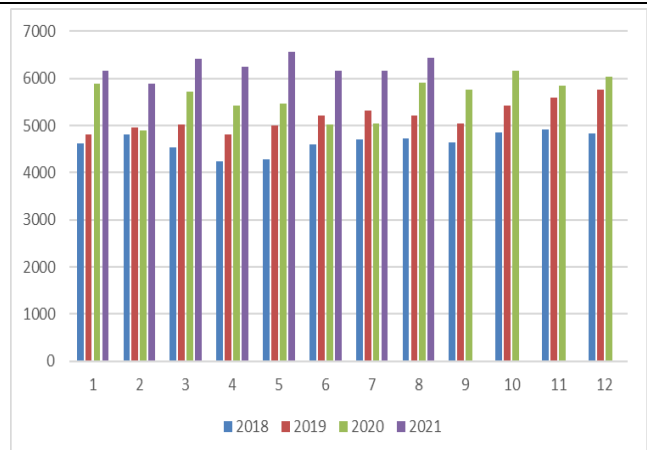
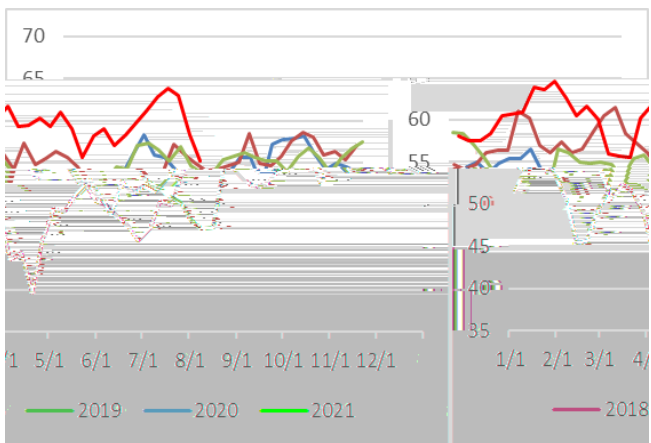

请务必仔细阅读正文之后的声明



2021 8 5004.53 2020 4337.28
667.25

1

	80			
	30			
	15		9 15	30
	50			
	60			
	180		9 14	30
	167		9 6	9 30
	20		10 24	
	180		9 22	
	100			
	40			
	30		9 22	
	10		10 3	
	10		9 18	9 26
	120		9 18	
	180			8
	180	+	9 1	38

请务必仔细阅读正文之后的声明



		60		9 7
		20		9 18
		26		
		35		
		60		8 31 30
		30		8 26 9 26
		60		9 24
		15		9 28
		45		15 / 11 28
		60		60 / 9 10 9 27
		85		9 20
		26		9 19
		40		20 / 9 23 4

2

9

10

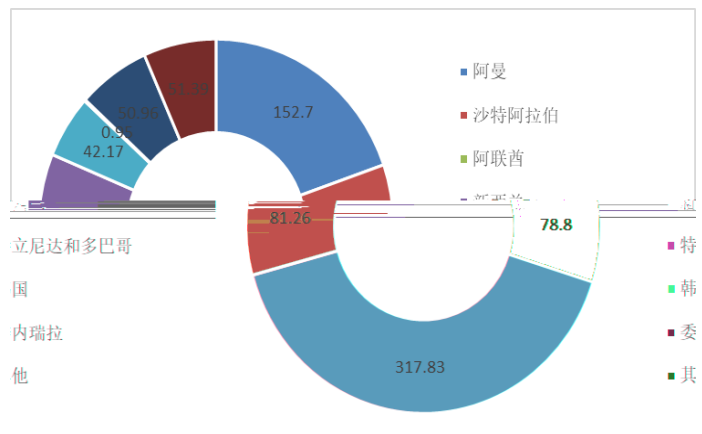
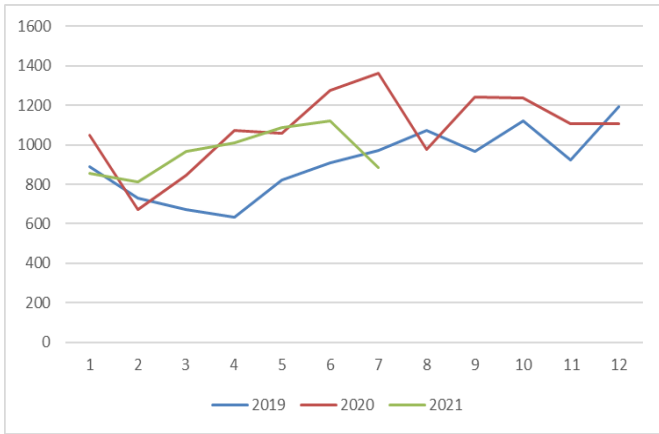

2021	8	96.76	2020	108	
35%	8	101.99	7	15.14%	4.60%
2021		776.06		6.67%	8
2.407	7	5.67%	109.05%	2021	
28.19		367.18%			
	2021	8	317.83		
152.7		81.26	78.8		

请务必仔细阅读正文之后的声明



42.17

2

	Salalah Methanol		130	
	Oman Methanol		105	
	Methanex Egypt		130	
	Mi der/Total -helm		80	
	Shel l		40	
	Tomsk		100	
	Metafrax		120	
	Bi oethanol		2#95	
	QAFAC		90	

Petronas



	Zagros PC		2#330	9 20-21
	Kharg		66	
	Majan Pc		165	
	Kaveh	Dayyer	230	9

Bushehr

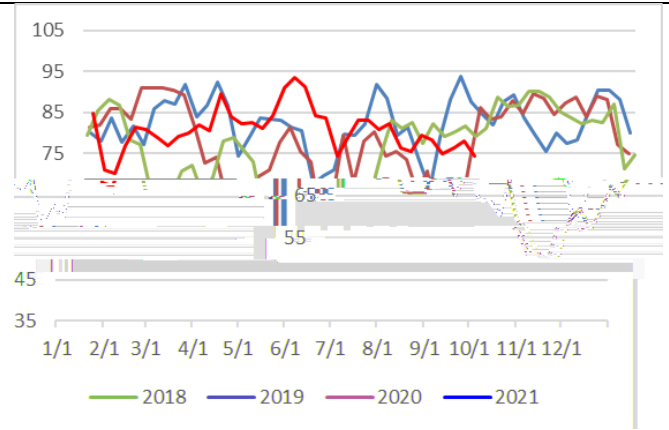
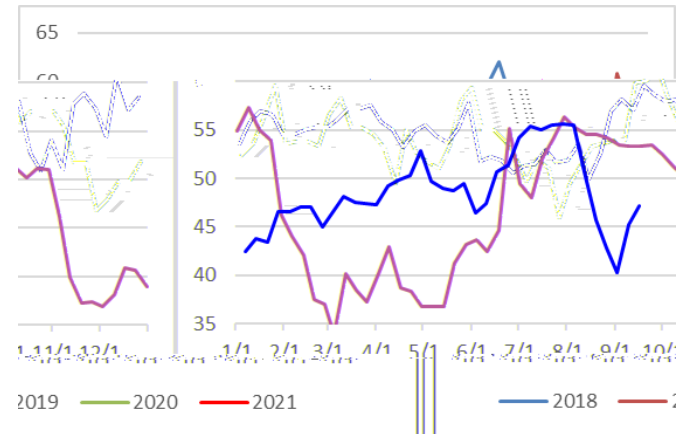

15 %

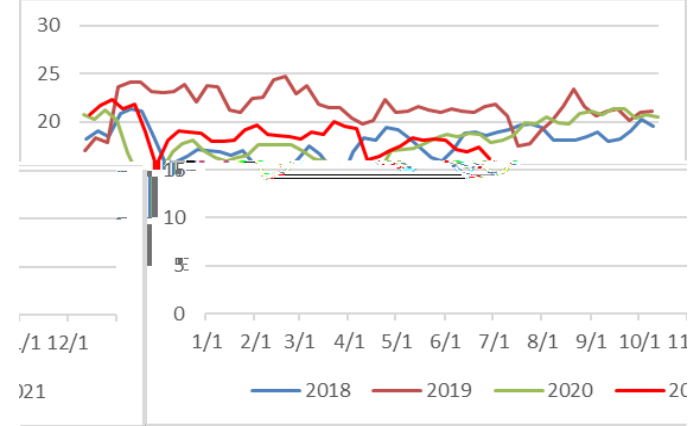

16 DMF %

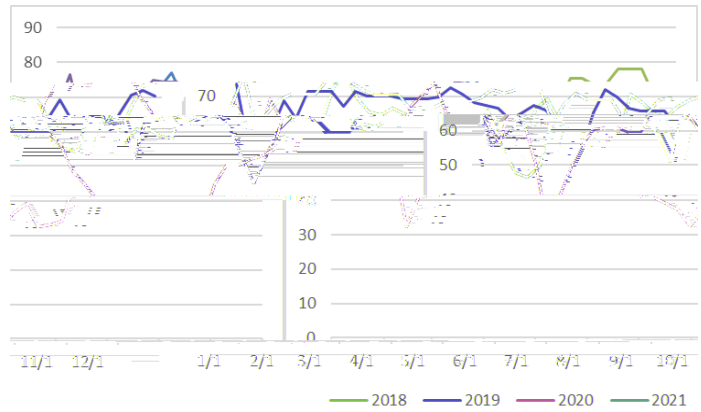

MTO 9.15

6 10

MTBE

5

17

18

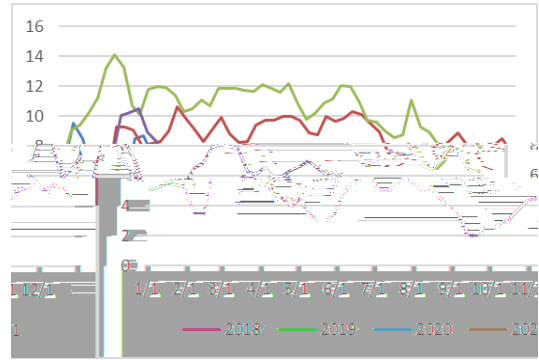
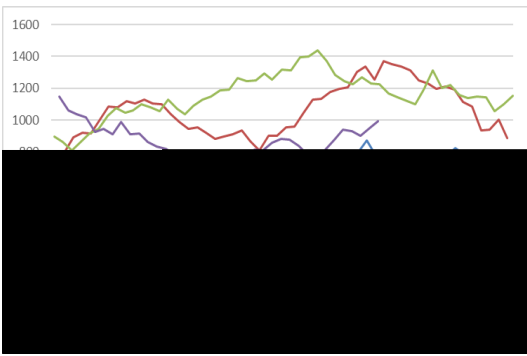

102.1 2020 2020 2020 9 23

4.68 2020 9 8.57 9 23

6
1

19

20

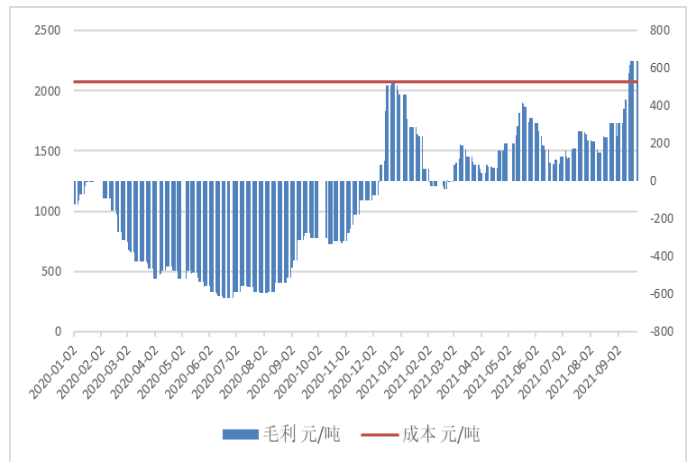
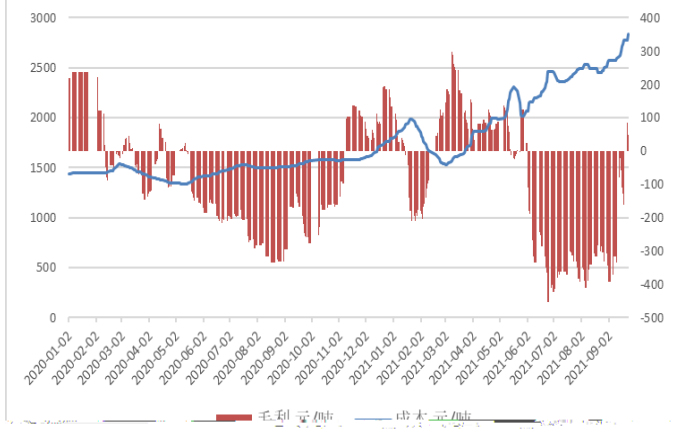



2

21 PP-3MA /

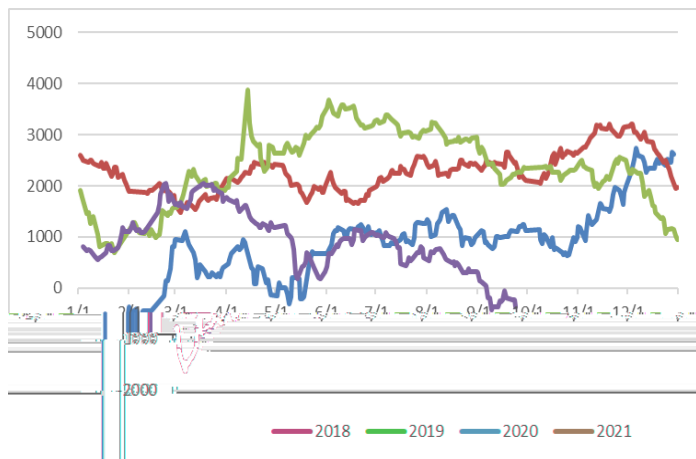

22 /

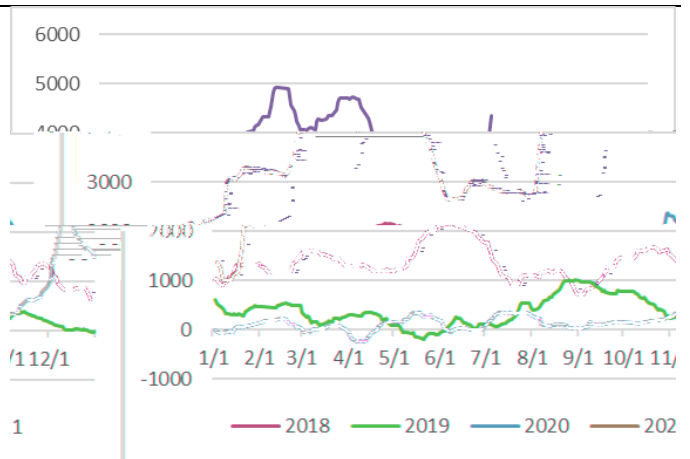

23 /

24 MTBE /

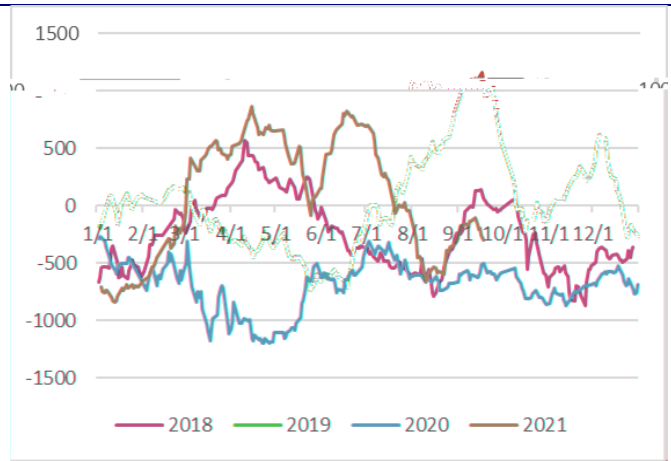
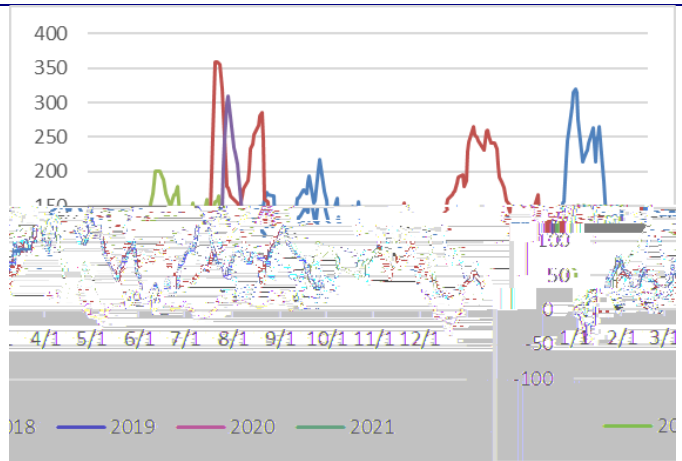

25 /

26 DMF /

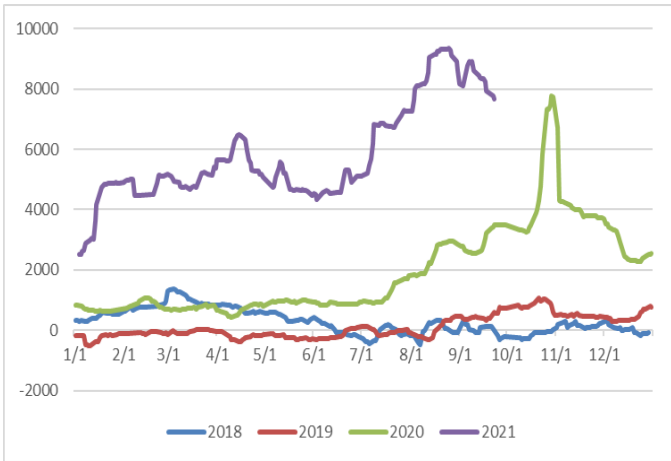
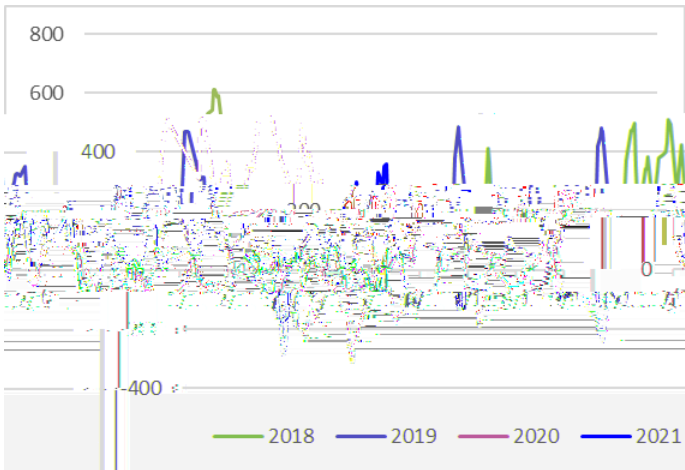

PP/

PP

PP/

9

MTBE

MTBE



“ ”

- -