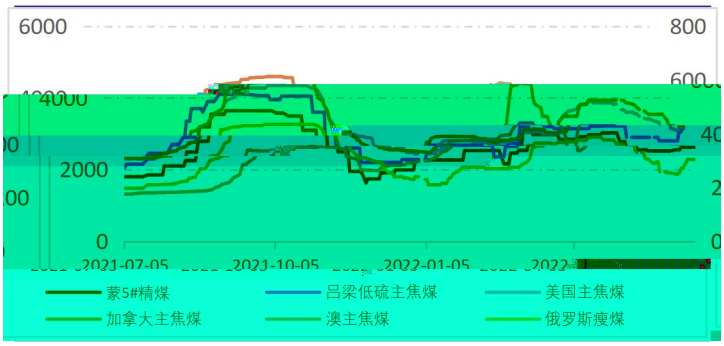
6000
800
4000
2000
0
2021-07-05
2021-10-05
2022-01-05
蒙5#精煤
吕梁低硫主焦煤
美国主焦煤
加拿大主焦煤
澳主焦煤
俄罗斯瘦煤

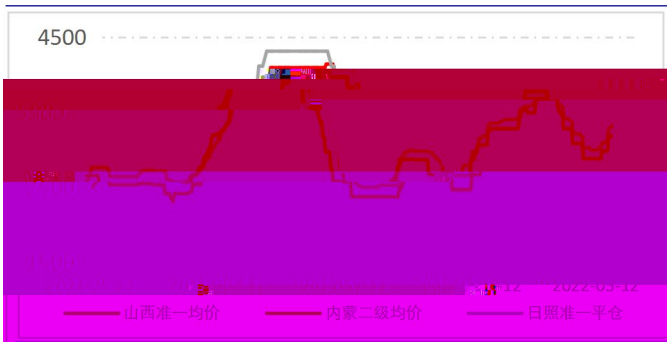
4500
山西准一均价
内蒙二级均价
日照准一平仓

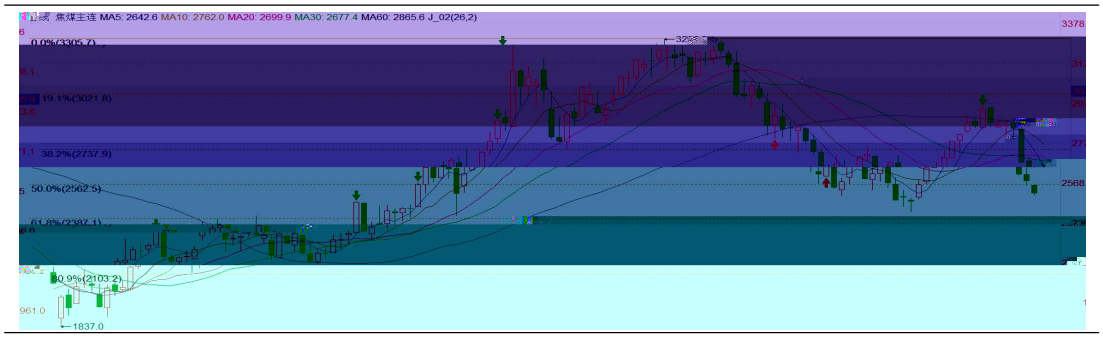
焦煤主连 MA5: 2642.6 MA10: 2762.0 MA20: 2699.9 MA30: 2677.4 MA60: 2865.6 J_02(26,2)
3378
19.1%(3021.8)
38.2%(2737.9)
50.0%(2562.5)
0.9%(2103.2)
1837.0

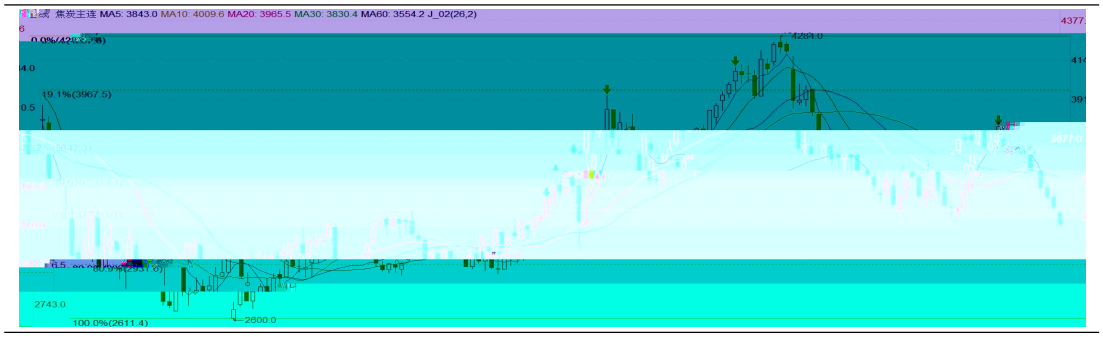
焦炭主连 MA5: 3843.0 MA10: 4009.6 MA20: 3965.5 MA30: 3830.4 MA60: 3554.2 J_02(26,2)
4377
19.1%(3967.5)
2743.0
100.0%(2611.4)
2600.0

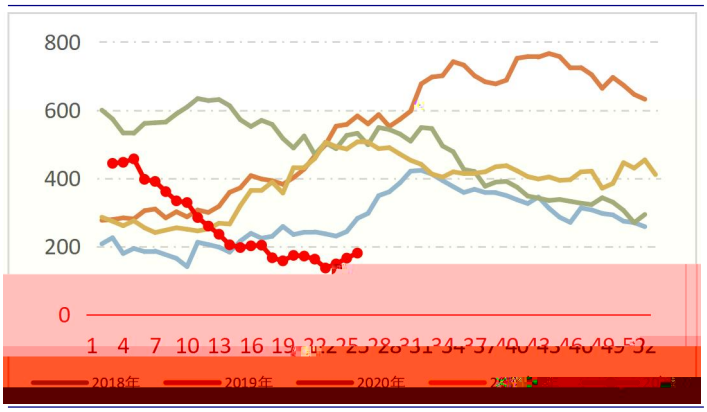
800
600
400
200
0
1 4 7 10 13 16 19
2018年
2019年
2020年

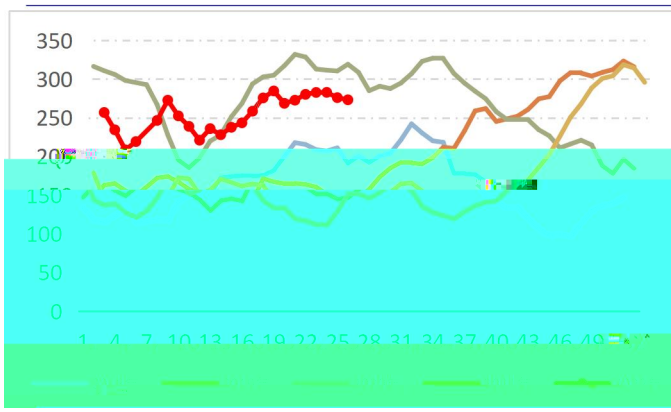
350
300
250
100
50
0

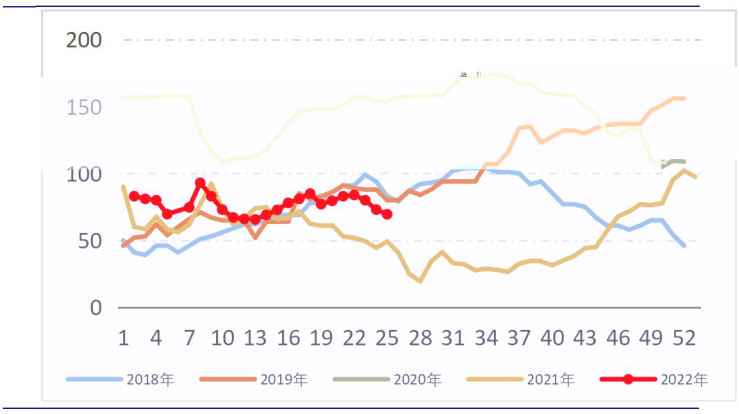
200
150
100
50
0
1 4 7 10 13 16 19 22 25 28 31 34 37 40 43 46 49 52
2018年
2019年
2020年
2021年
2022年

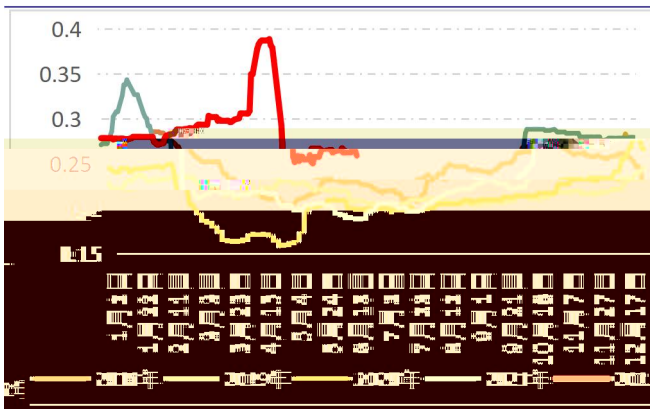
0.4
0.35
0.3
0.25

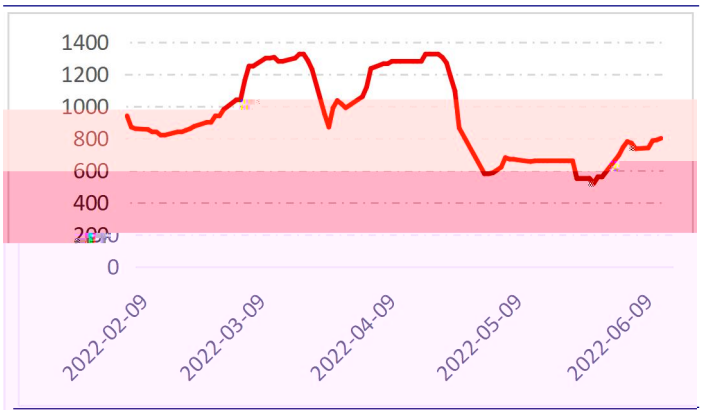
1400
1200
1000
800
600
400
0
2022-02-09
2022-03-09
2022-04-09
2022-05-09
2022-06-09

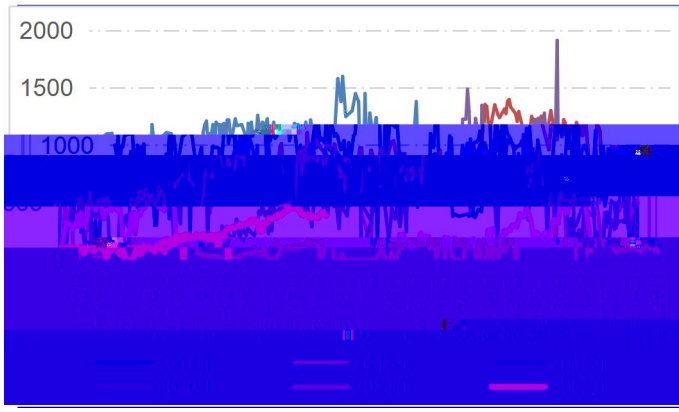
2000
1500
1000

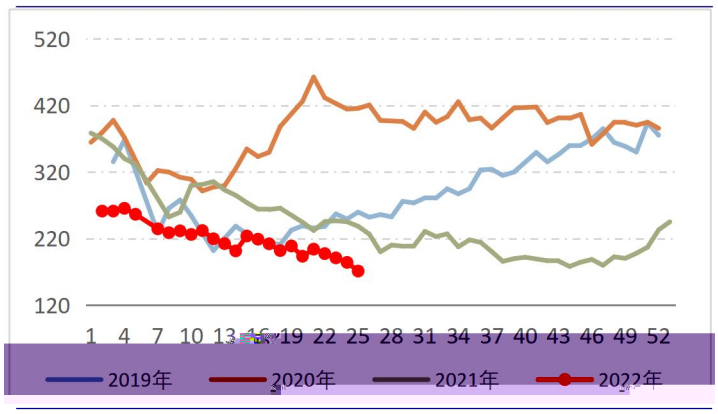
520
420
320
220
120
1 4 7 10 13 16 19 22 25 28 31 34 37 40 43 46 49 52
2019年
2020年
2021年
2022年

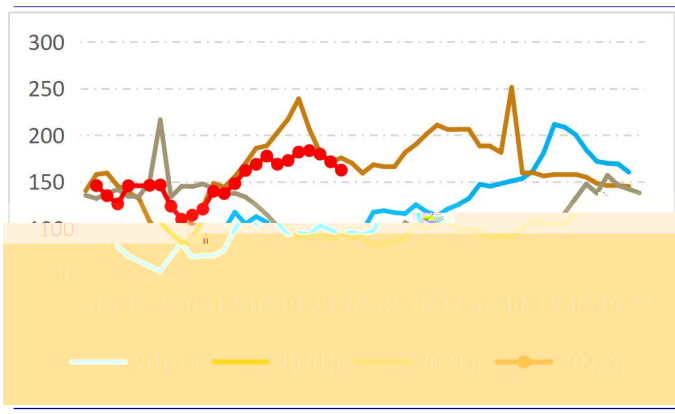
300
250
200
150

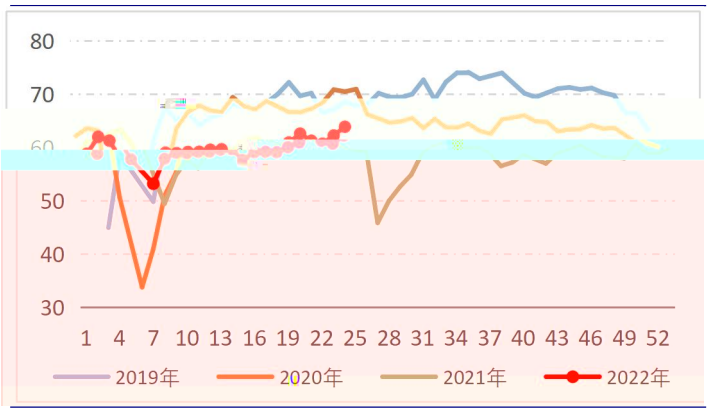
80
70
60
50
40
30
1 4 7 10 13 16 19 22 25 28 31 34 37 40 43 46 49 52
2019年
2020年
2021年
2022年

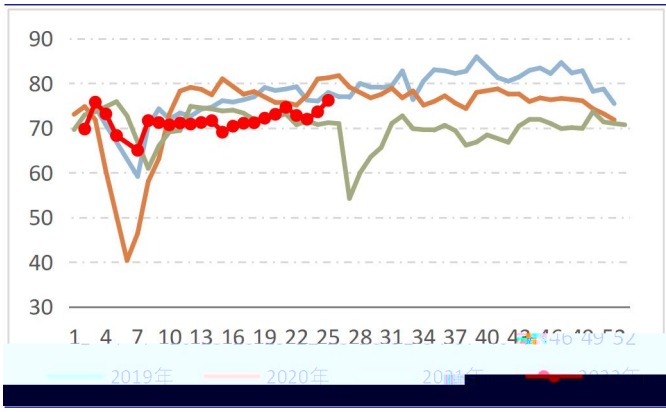
90
80
70
60
50
40
30
1 4 7 10 13 16 19 22 25 28 31 34 37 40 43 46 49 52

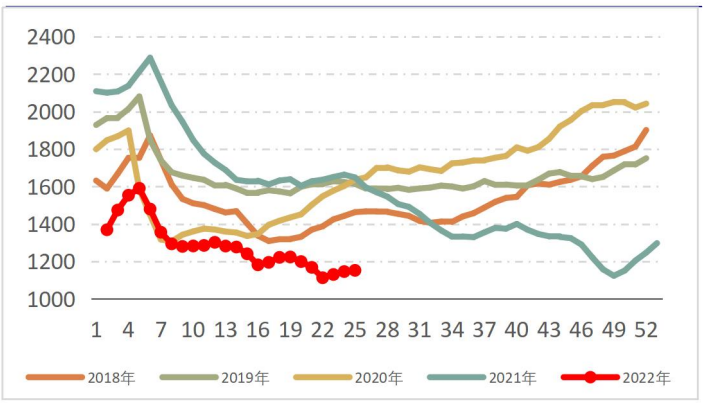
2400
2200
2000
1800
1600
1400
1200
1000
1 4 7 10 13 16 19 22 25 28 31 34 37 40 43 46 49 52
2018年
2019年
2020年
2021年
2022年

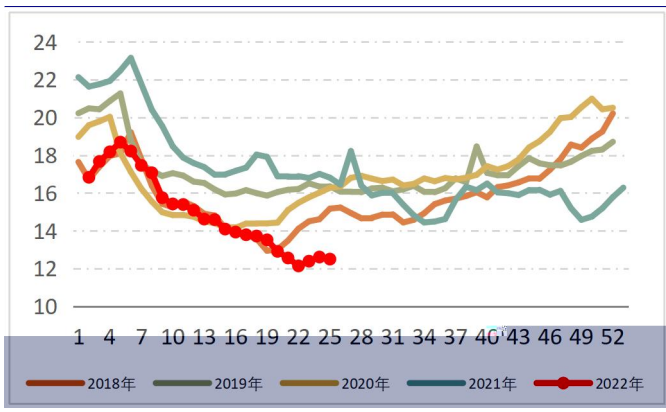
24
22
20
18
16
14
12
10
1 4 7 10 13 16 19 22 25 28 31 34 37 40 43 46 49 52
2018年
2019年
2020年
2021年
2022年

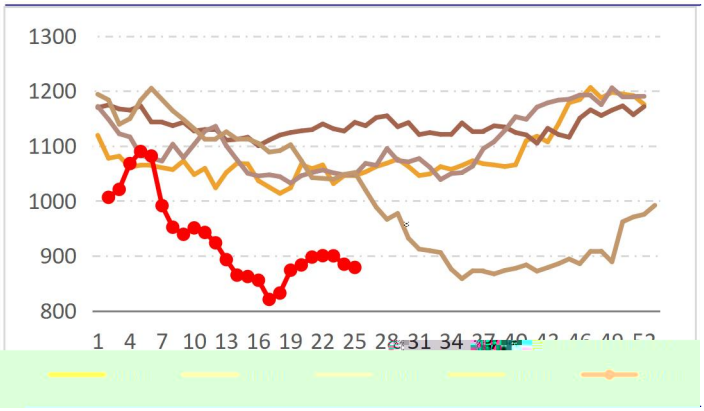
1300
1200
1100
1000
900
800
1 4 7 10 13 16 19 22 25 28 31 34

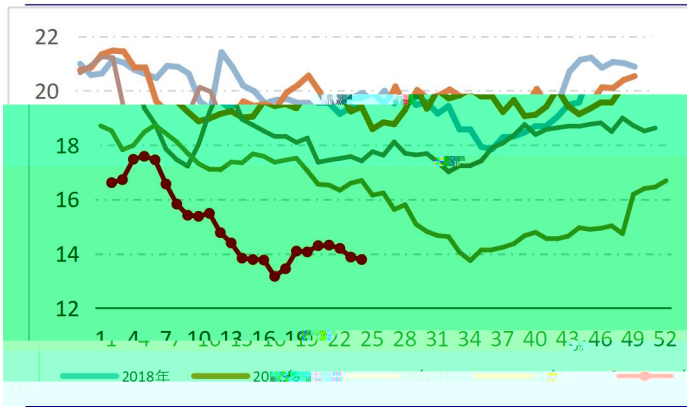
22
20
18
16
14
12
22 25 28 31 34 37 40 43 46 49 52
2018年

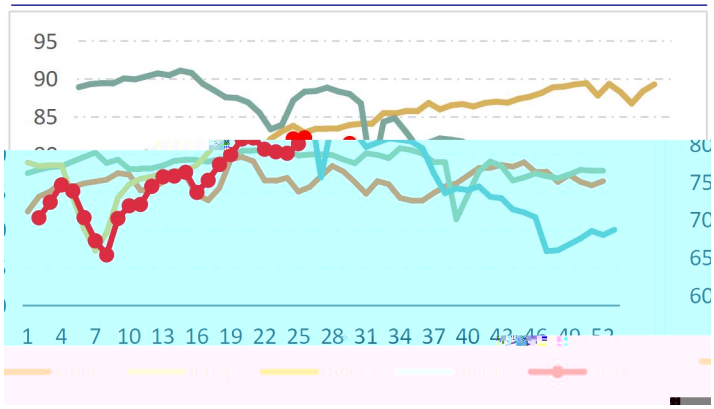
95
90
85
80
75
70
65
60
1 4 7 10 13 16 19 22 25 28 31 34 37 40 43 46 49 52

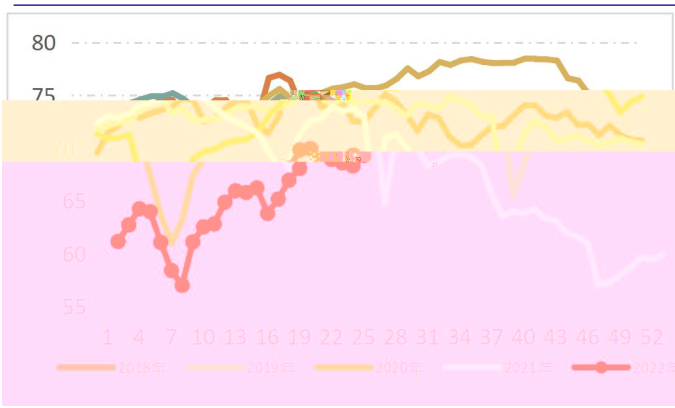
80
75
70
65
60
55
1 4 7 10 13 16 19 22 25 28 31 34 37 40 43 46 49 52
2018年
2019年
2020年
2021年
2022年

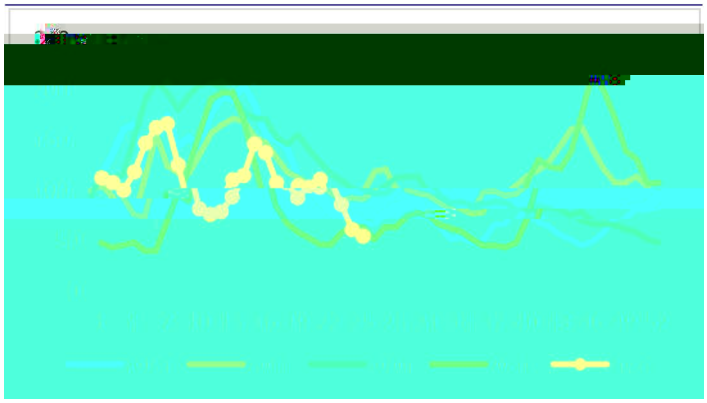

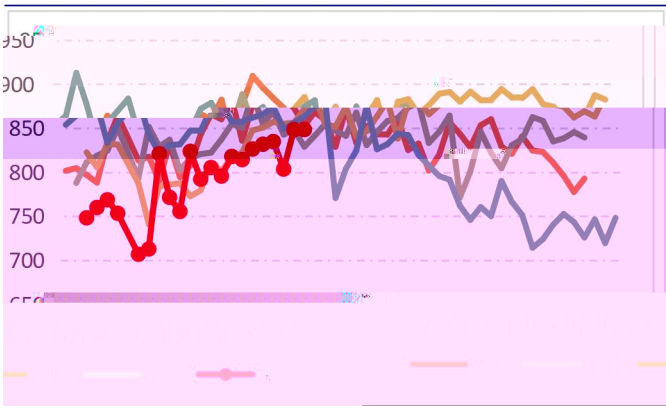
950
900
850
800
750
700

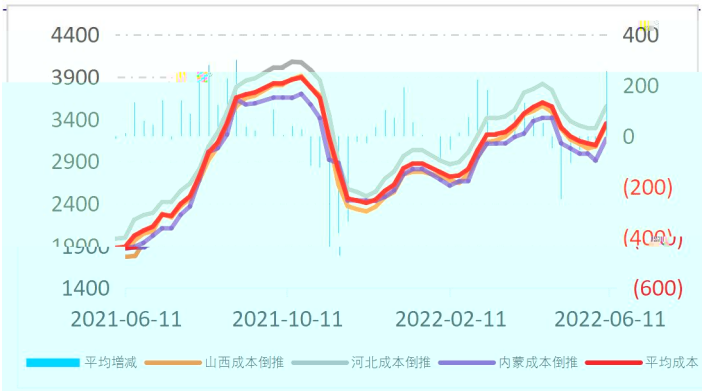
4400
3900
3400
2900
2400
1900
1400
400
200
0
(200)
(400)
(600)
2021-06-11
2021-10-11
2022-02-11
2022-06-11
平均增减
山西成本倒推
河北成本倒推
内蒙成本倒推
平均成本

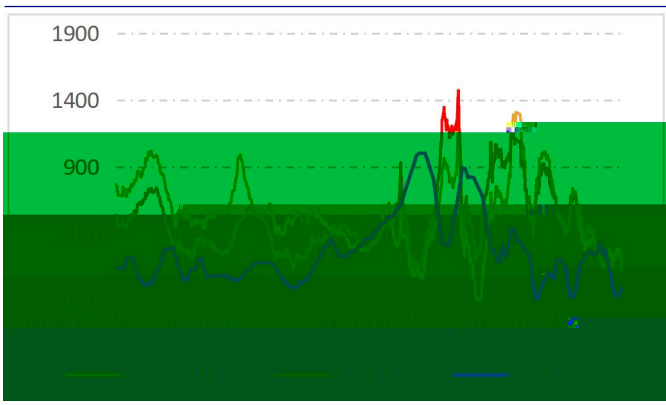
1900
1400
900

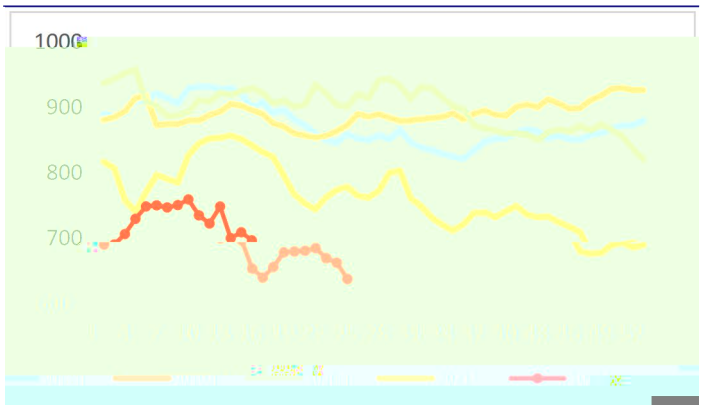
1000
900
800
700

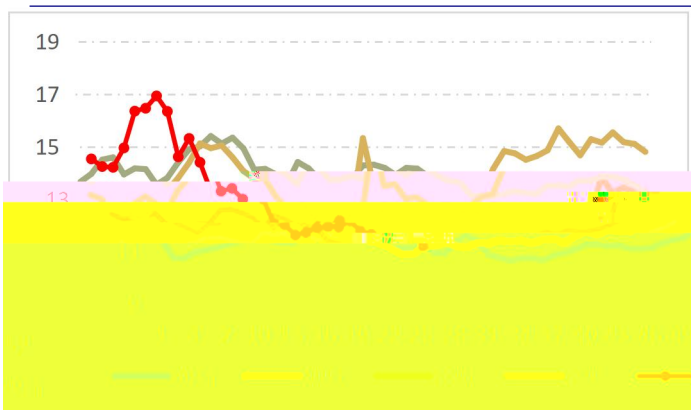
19
17
15

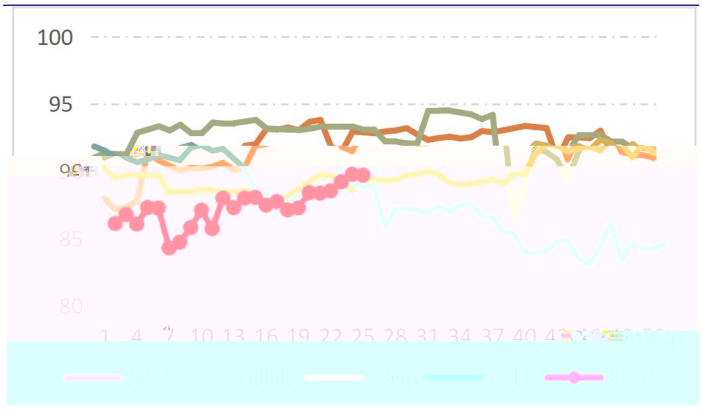
100
95

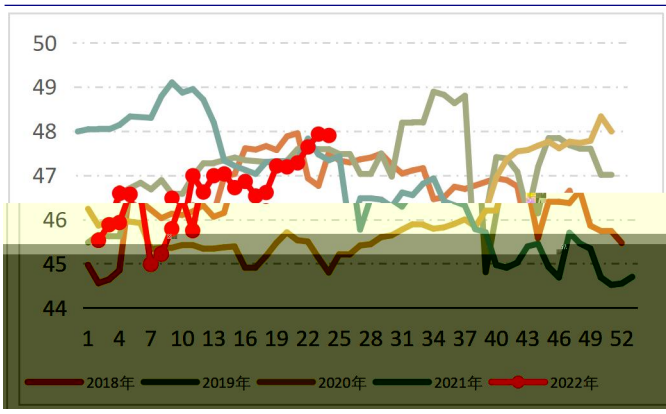
50
49
48
47
46
45
44
1 4 7 10 13 16 19 22 25 28 31 34 37 40 43 46 49 52
2018年
2019年
2020年
2021年
2022年

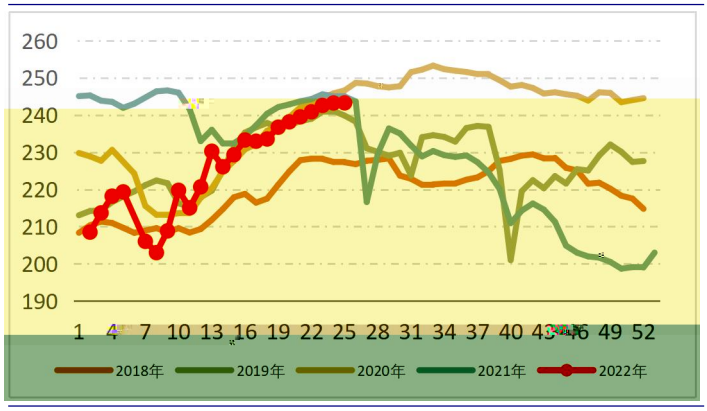
260
250
240
230
220
210
200
190
1 4 7 10 13 16 19 22 25 28 31 34 37 40 43 46 49 52
2018年
2019年
2020年
2021年
2022年

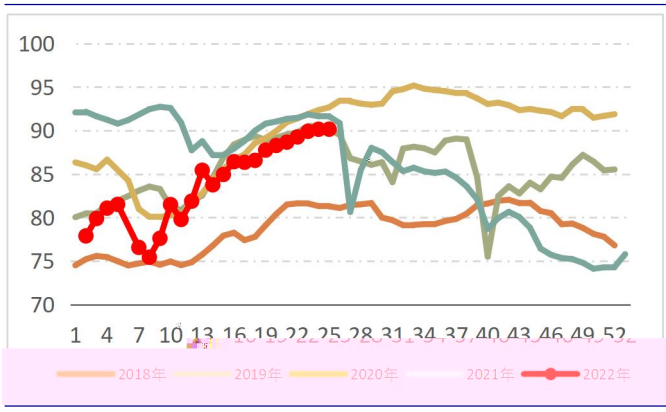
100
95
90
85
80
75
70
1 4 7 10 13 16 19 22 25 28 31 34 37 40 43 46 49 52
2018年
2019年
2020年
2021年
2022年

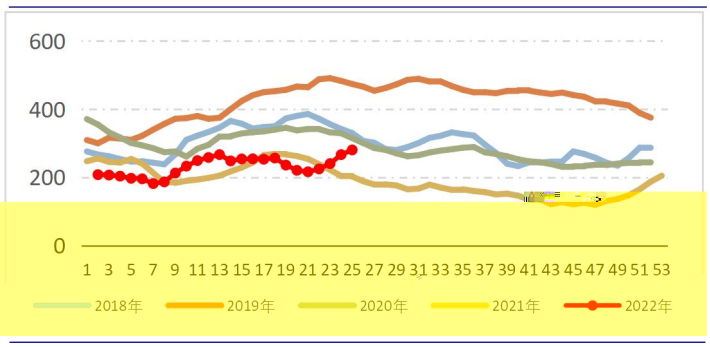
600
400
200
0
1 3 5 7 9 11 13 15 17 19 21 23 25 27 29 31 33 35 37 39 41 43 45 47 49 51 53
2018年
2019年
2020年
2021年
2022年