



日线 生猪2411 MA5: 18850 MA10: 18426 MA20: 18170 MA30: 18062 MA60: 18105



2024年7月份居民消费价格主要数据

			1-7月
%	%	%	
0.5	0.5	0.2	居民消费价格
0.6	0.5	0.2	其中：城市
0.4	0.7	0.2	农村
1.2	0.0	-2.3	其中：食品
0.4	0.7	0.8	非食品
0.4	0.5	-0.3	其中：消费品
0.6	0.6	0.9	服务
0.3	0.4	0.6	其中：不包括食品和能源
			按类别分
0.7	0.2	-1.2	一、食品烟酒
-0.3	0.1	0.4	粮食
-0.6	-4.1	-4.9	食用油
9.3	3.3	-1.9	鲜菜
0.8	4.9	-2.5	畜肉类
2.0	20.4	2.7	其中：猪肉
-0.9	-12.9	-10.3	牛肉
-0.5	-6.3	-6.2	羊肉
0.4	1.2	0.7	水产品
3.7	0.4	-6.0	蛋类
-0.1	-1.9	-1.5	奶类
-0.3	-4.2	-7.3	鲜果
0.1	1.0	1.2	卷烟
0.2	-1.6	-1.2	酒类

全国能繁母猪存栏(万头)

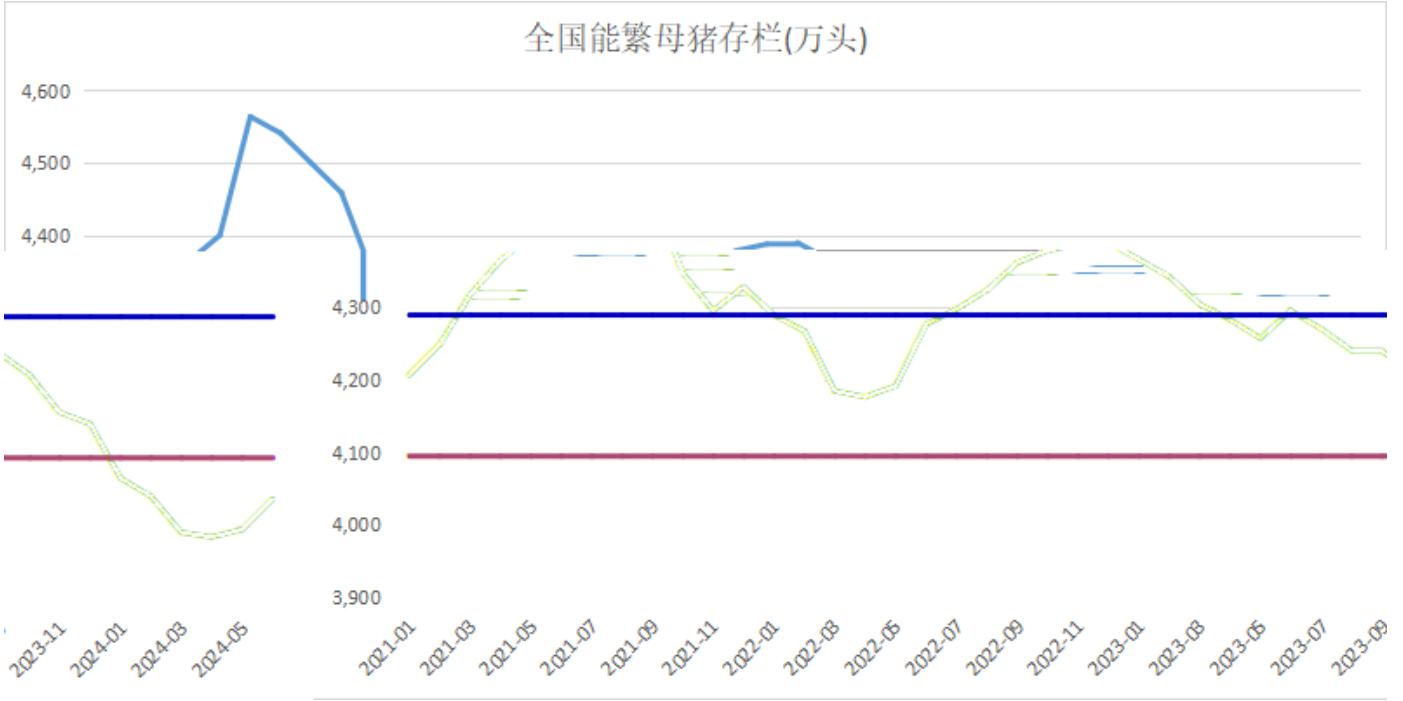

仔猪出栏均价：每头重7kg(元/头)

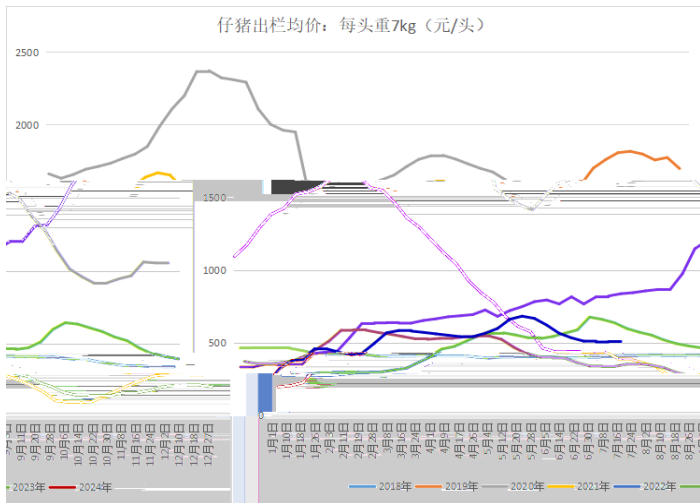

仔猪出生及销售样本

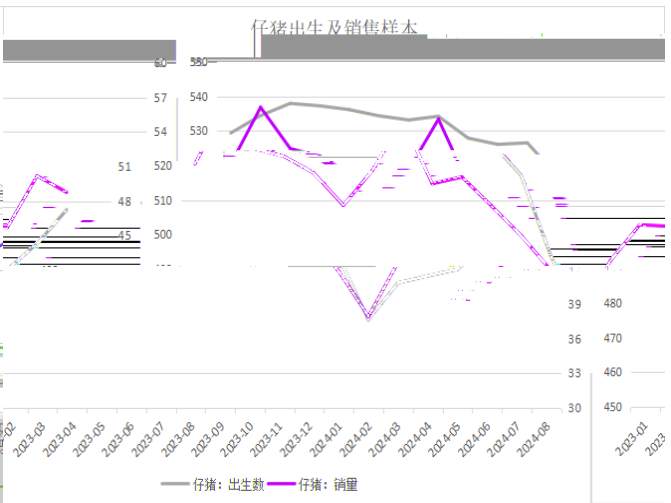

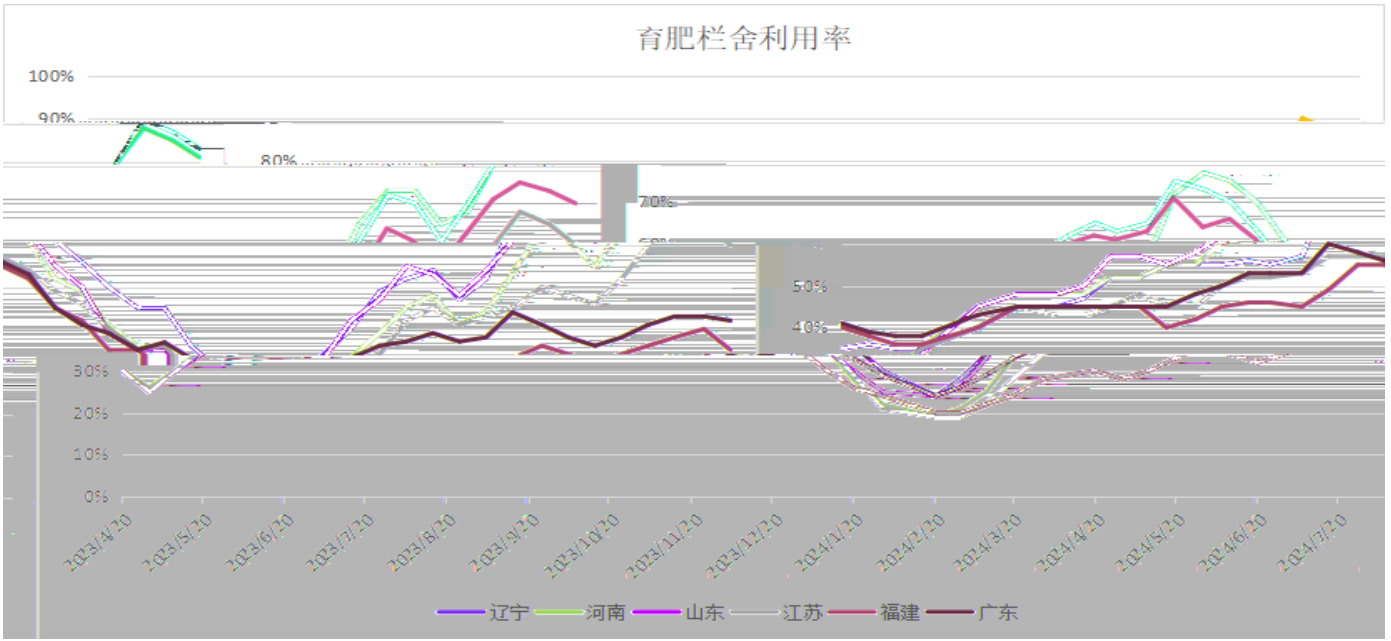
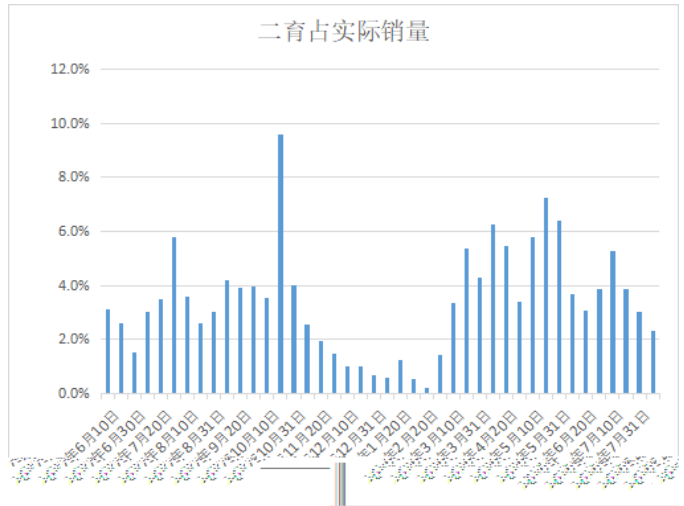
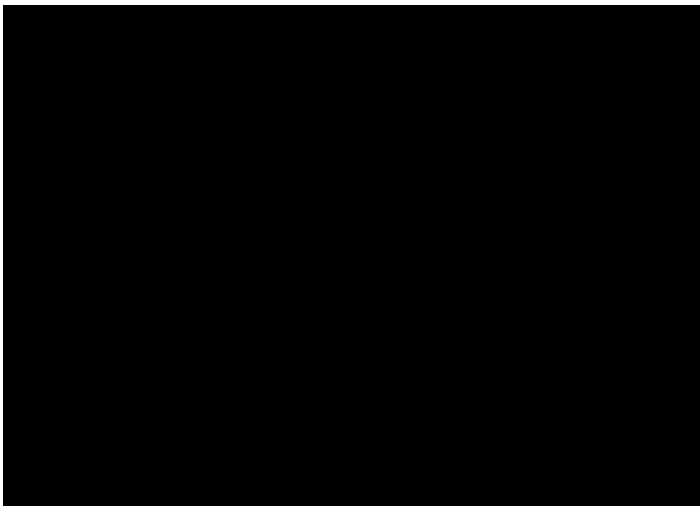

全国大中城市:猪粮比价

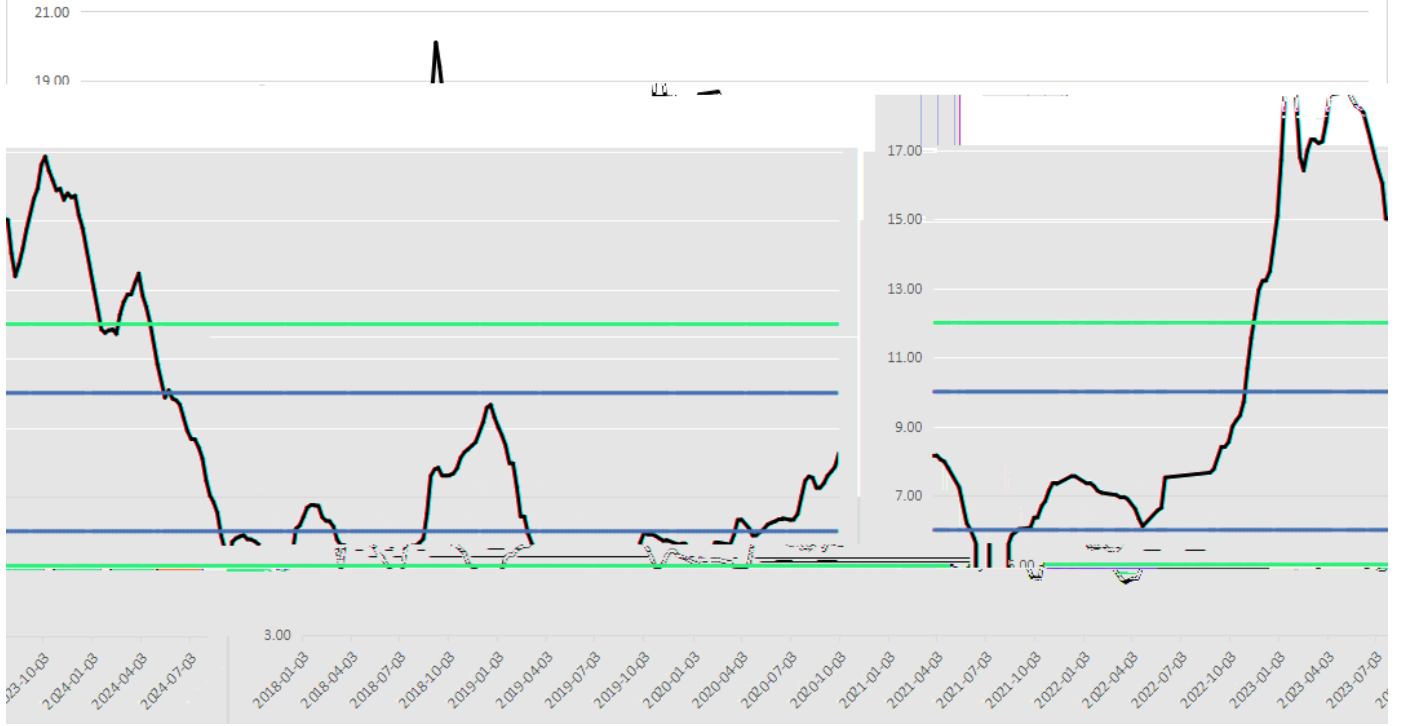

出栏均重(千克)

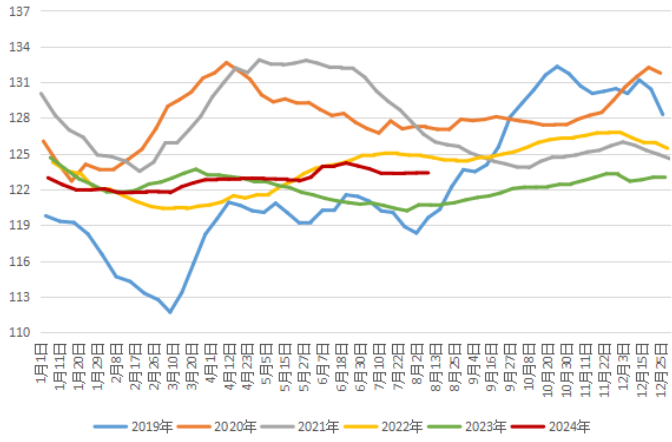

生猪周度屠宰量(万头)

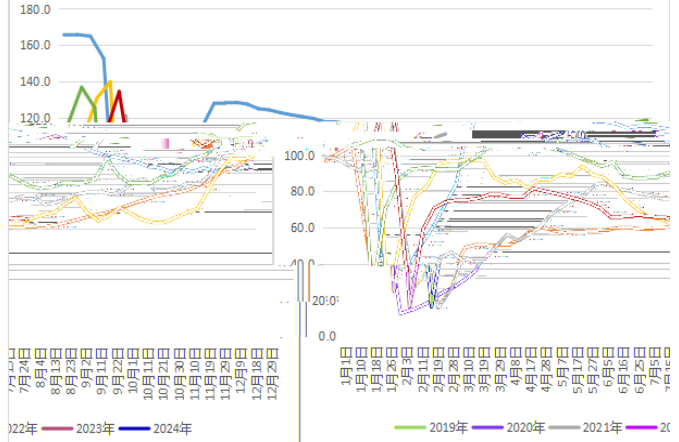

猪肉鲜销率

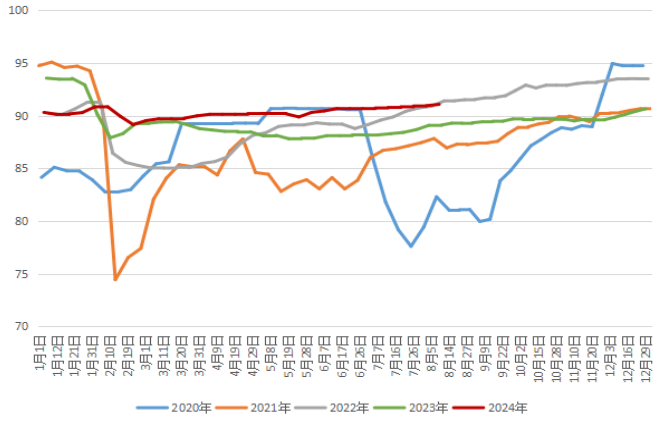

冷冻猪肉库容率

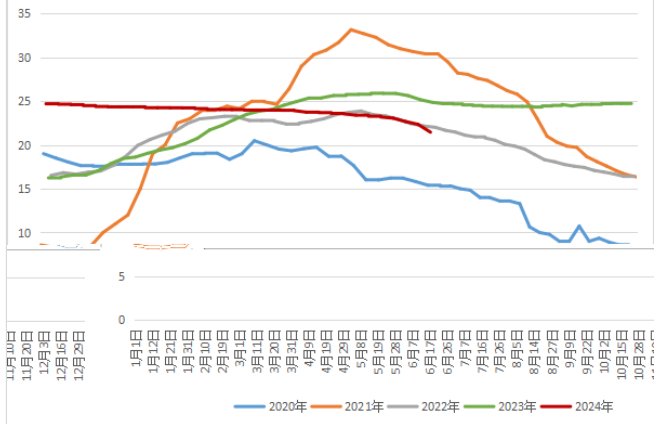

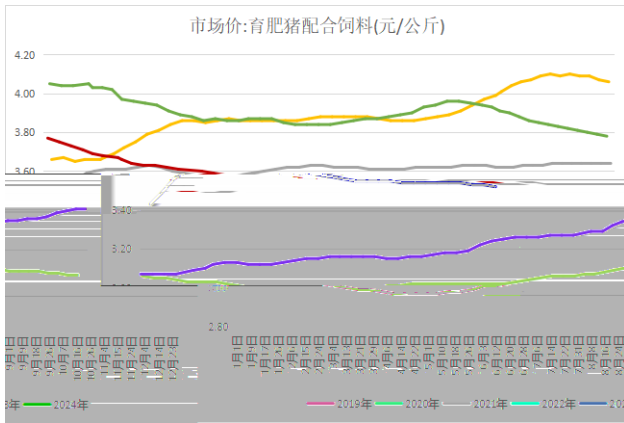

U.S. Soybeans and Products Supply and Use (Domestic Measure) 1/

2022/23	2023/24 Rec.	2024/25 Proj.	2024/26 Proj.	SOYBEANS	
Area		Area	Area	Area	Area
2022/23	2023/24	2024/25	2024/26	2022/23	2023/24
37.5	39.4	37.1	37.1	Area Planted	Area Harvested
37.2	39.4	37.1	37.1	Area Planted	Area Harvested
50.0	50.0	50.0	50.0	Area Planted	Area Harvested
245	267	245	245	Beginning Stocks	Beginning Stocks
4,270	4,165	4,435	4,589	Production	Production
25	20	15	15	Imports	Imports
4,569	4,449	4,795	4,949	Supply, Total	Supply, Total
2,212	2,290	2,425	2,425	Crushings	Crushings
1,880	1,800	1,825	1,825	Exports	Exports
18	18	18	18	Stocks	Stocks
4,305	4,104	4,360	4,389	Use, Total	Use, Total
264	345	435	560	Ending Stocks	Ending Stocks
Avg. Farm Price (\$/bu)	14.20	12.50	11.10	16.8	

